Combined Total of Residential/Rural Sales Units

2009

	Jan	Feb	Mar	Apr	May	Jun	Jul	Aug	Sep	Oct	Nov	Dec	Totals
2007	55	45	70	45	84	75	68	59	65	66	54	57	743
2008	29	37	50	46	60	52	66	70	71	71	46	62	660
2009	36	41	60	72	57	79	74	66	80	32			597

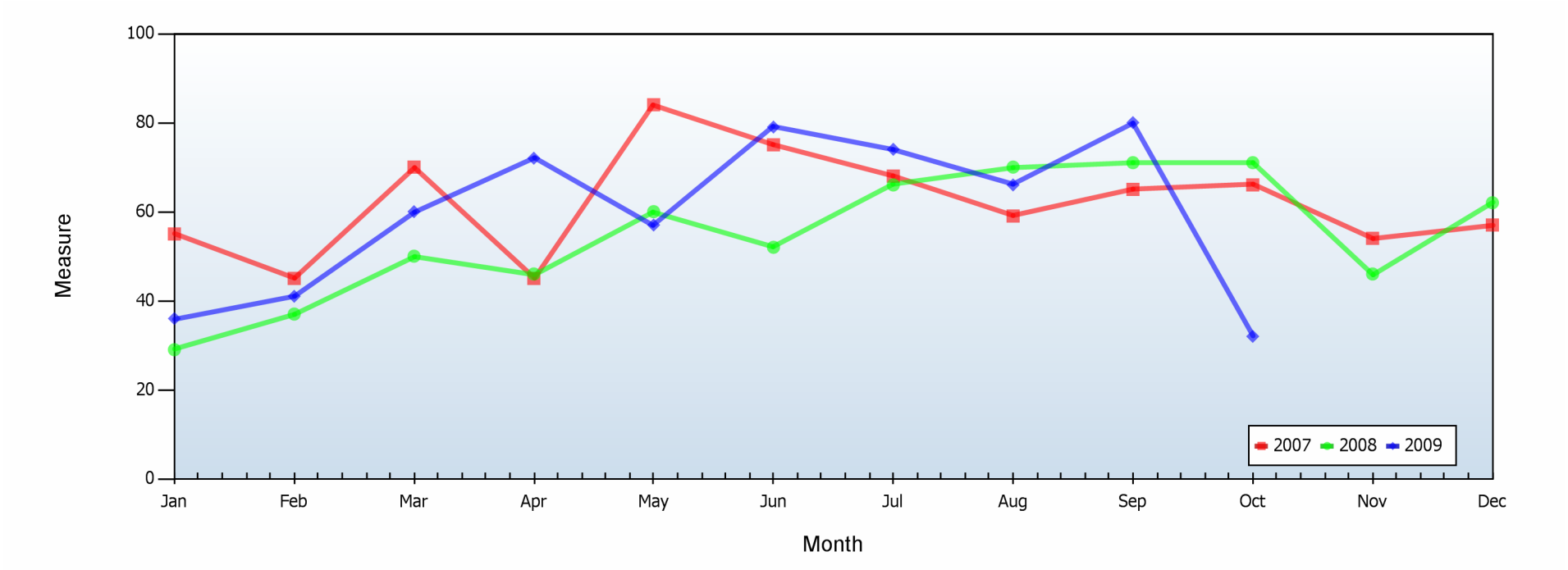

The following information has been obtained from sources believed to be